Rankin County

Land Use Plan

Prepared By

CMPDD

PROMOTING REGIONAL EXCELLENCE SINCE 1968

Central Mississippi
Planning & Development District

Legend

Future Land Use
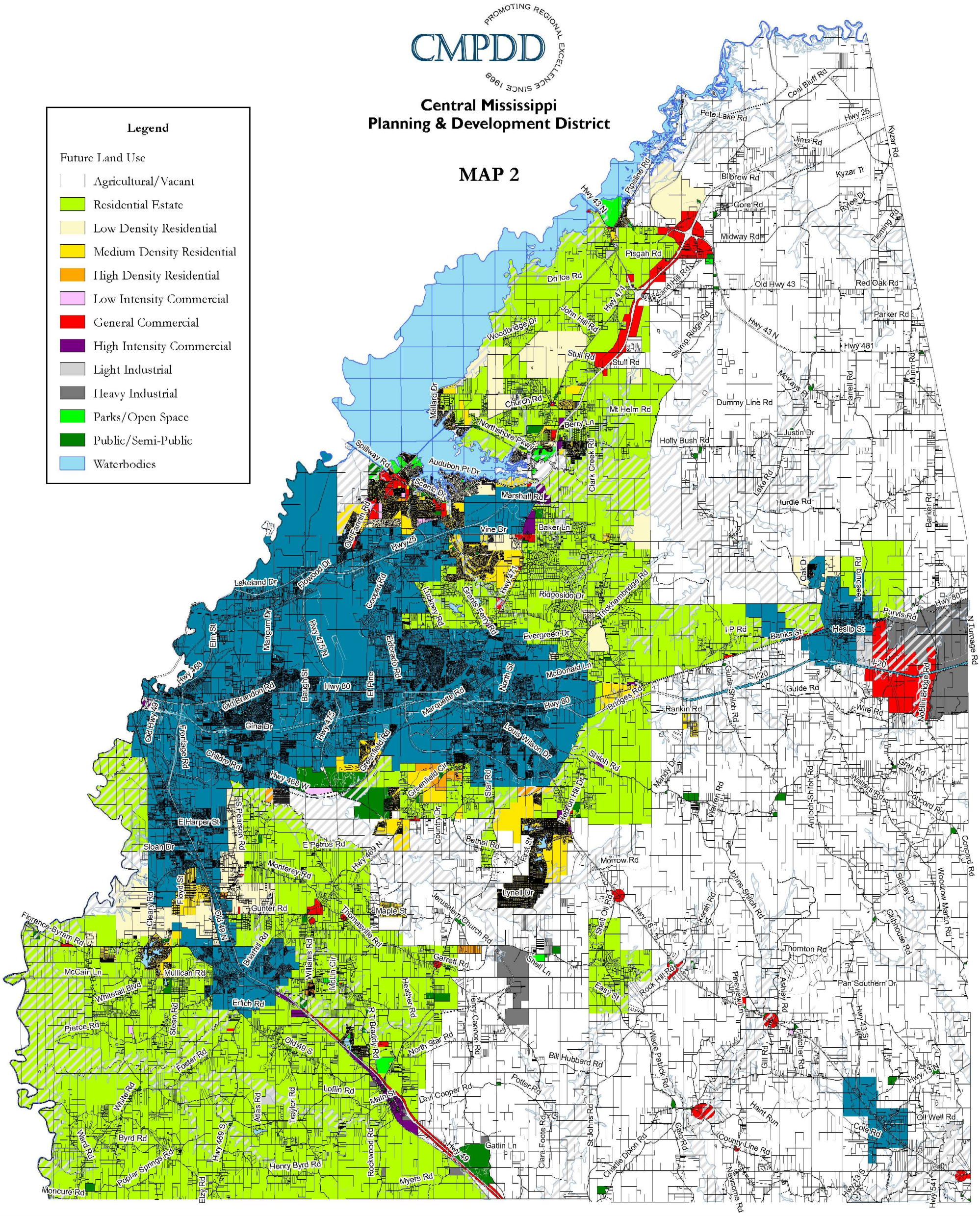
- Agricultural/Vacant
- Residential Estate
- Low Density Residential
- Medium Density Residential
- High Density Residential
- Low Intensity Commercial
- General Commercial
- High Intensity Commercial
- Light Industrial
- Heavy Industrial
- Parks/Open Space
- Public/Semi-Public
- Waterbodies