Rankin County
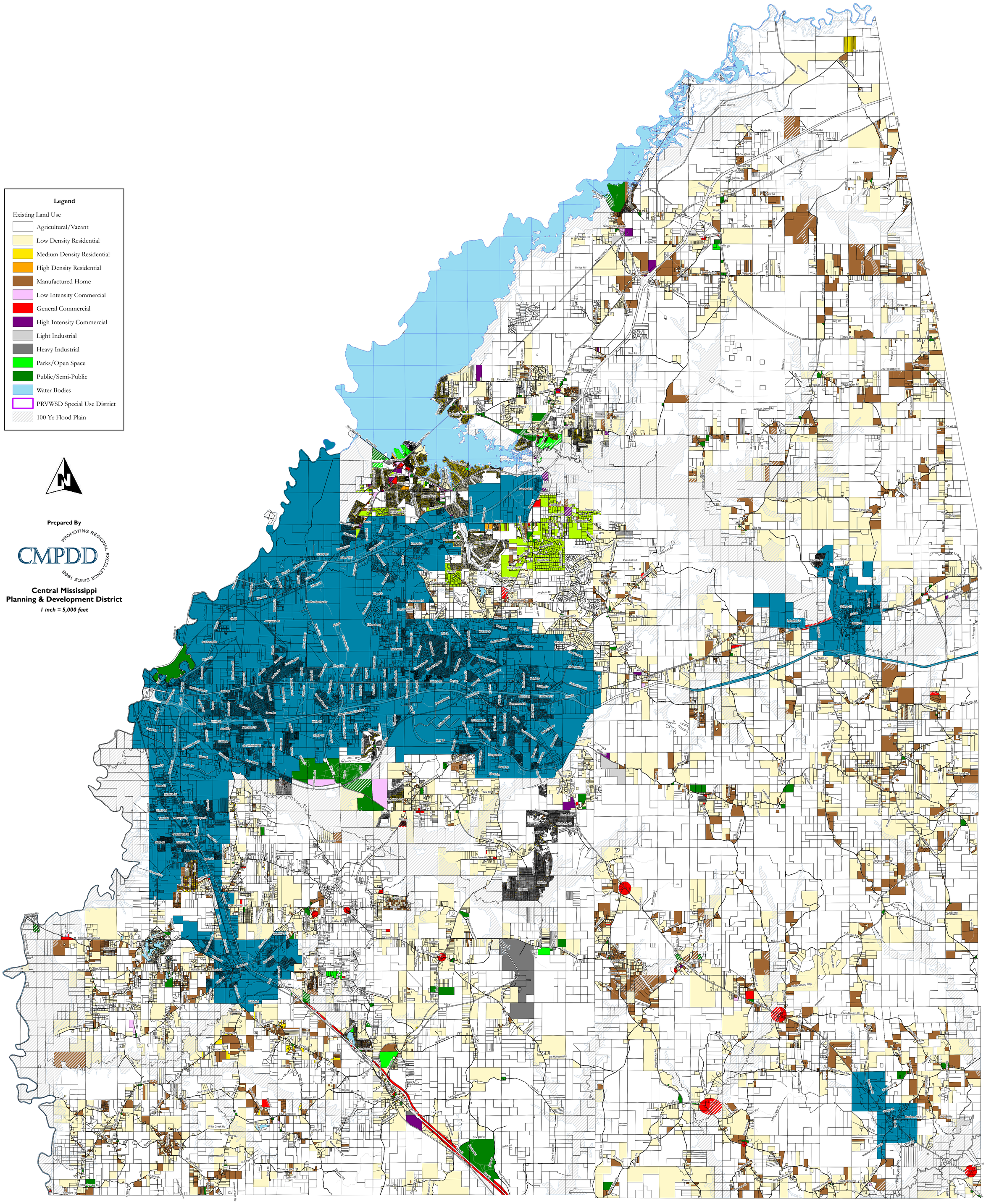
Existing Land Use